

RECEIVED

MAR 23 2020

Div of Local Government

# EXHIBIT

SITUATED IN THE NORTHWEST 1/4 OF SECTION 32, TOWNSHIP 5 SOUTH,  
RANGE 68 WEST OF THE 6TH P.M., COUNTY OF ARAPAHOE, STATE OF COLORADO.

**BASIS OF BEARINGS** S89°29'27"W NORTH LINE NW 1/4 SEC. 32

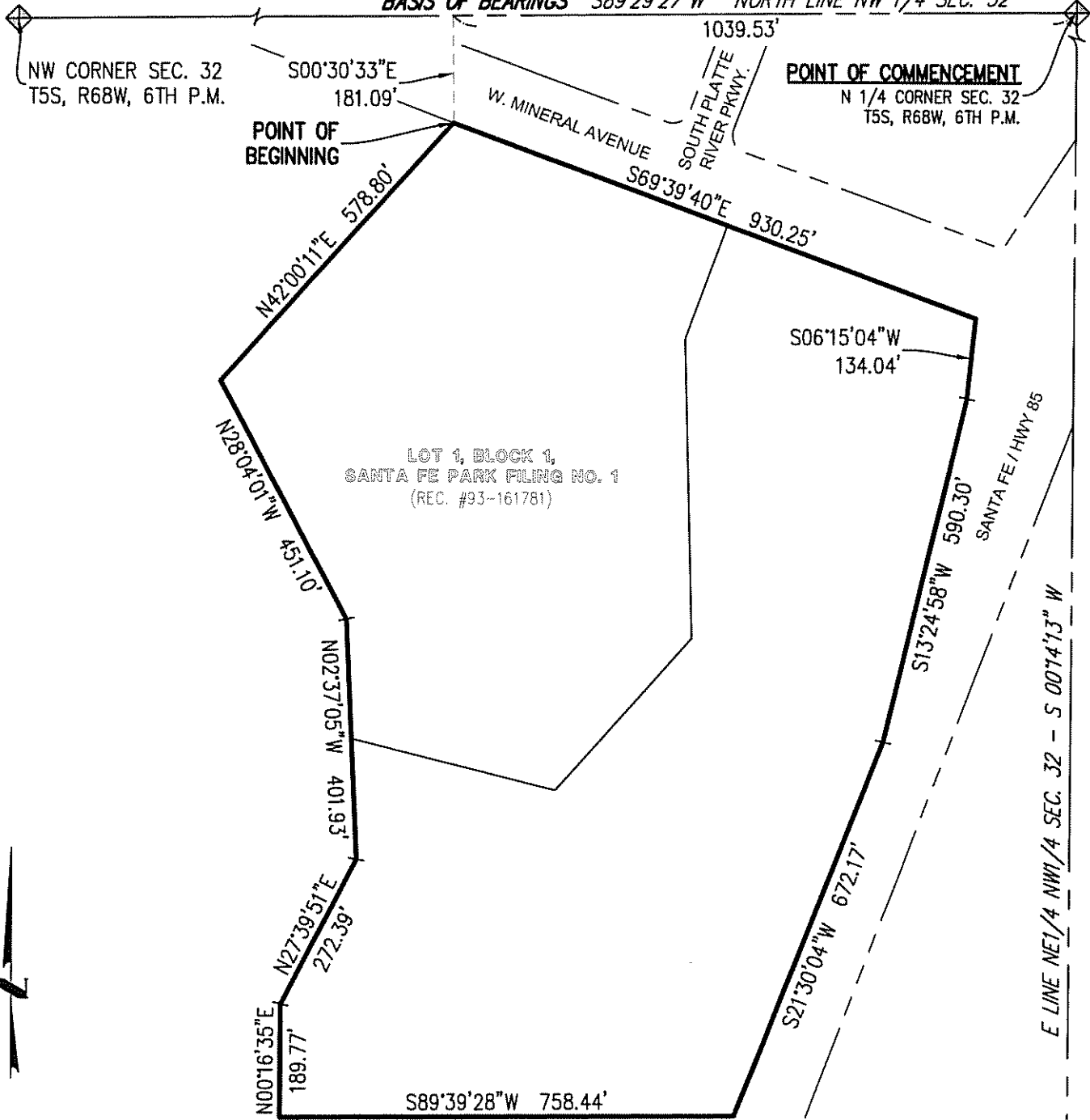

**NOTE:**  
THIS EXHIBIT DOES NOT REPRESENT A MONUMENTED LAND SURVEY.  
IT IS INTENDED TO DEPICT ONLY THE ATTACHED LEGAL DESCRIPTION.  
NO CHANGES ARE TO BE MADE TO THIS DRAWING WITHOUT WRITTEN PERMISSION OF HARRIS KOCHER SMITH.



SCALE: 1" = 250'

ISSUE DATE: 07-10-2019 PROJECT #: 160605

DATE	REVISION COMMENTS

EVERGREEN-DEVCO

RIVERPARK  
METROPOLITAN DISTRICT

**HKS HARRIS KOCHER SMITH**  
 1120 Lincoln Street, Suite 1000  
 Denver, Colorado 80203  
 P: 303.623.6300 F: 303.623.6311  
 HarrisKocherSmith.com

CHKD BY: AWM DRAWN BY: RDW
SHEET NO: <b>2</b>
2 OF 2